



For _____

INTERCOM SYSTEM

TOA EXES-5000 INTERCOM SYSTEM

Central Processing Unit

CPU-52A

INITIAL CHECKING SHEET FOR THE SYSTEM

Initial Checking Sheet for the System

Table of contents

- CPU DIP switch table2
- Programming data table (1) ~ (4)3
- Station paging Table7
- Link call check table7

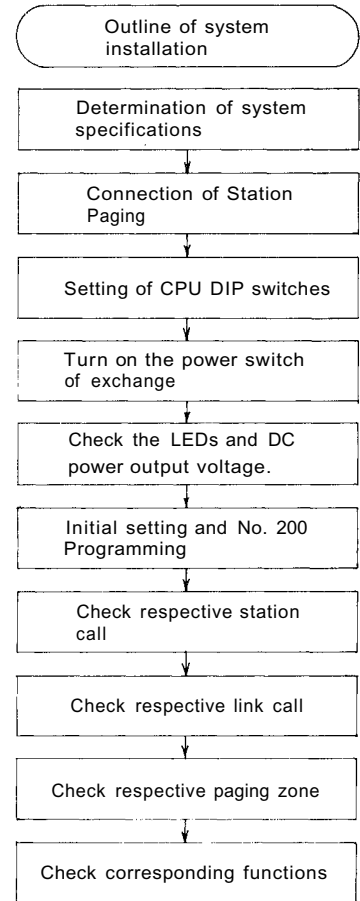

Date of registration	Staff-in-charge	Approval	DIP switch check	Initial setting-yes/no	Details of alteration	Remarks

Notes:

1. This is the instruction manual for the function setting and is available for checking and servicing of the system.
2. You are requested to keep this manual under care as this is an extremely important document for the maintenance of the system.

< CPU DIP SWITCH TABLE >

		Functions	On	Off																										
SW-A	<table border="1"> <tr><td>OFF</td><td>ON</td></tr> <tr><td><input type="checkbox"/></td><td><input type="checkbox"/></td></tr> <tr><td>1</td><td></td></tr> <tr><td><input type="checkbox"/></td><td><input type="checkbox"/></td></tr> <tr><td>2</td><td></td></tr> <tr><td><input type="checkbox"/></td><td><input type="checkbox"/></td></tr> <tr><td>3</td><td></td></tr> <tr><td><input type="checkbox"/></td><td><input type="checkbox"/></td></tr> <tr><td>4</td><td></td></tr> <tr><td><input type="checkbox"/></td><td><input type="checkbox"/></td></tr> <tr><td>5</td><td></td></tr> </table>	OFF	ON	<input type="checkbox"/>	<input type="checkbox"/>	1		<input type="checkbox"/>	<input type="checkbox"/>	2		<input type="checkbox"/>	<input type="checkbox"/>	3		<input type="checkbox"/>	<input type="checkbox"/>	4		<input type="checkbox"/>	<input type="checkbox"/>	5		Link Selection ; Link No. 0 ~ 3	Activate	Not Activate				
	OFF	ON																												
	<input type="checkbox"/>	<input type="checkbox"/>																												
	1																													
	<input type="checkbox"/>	<input type="checkbox"/>																												
2																														
<input type="checkbox"/>	<input type="checkbox"/>																													
3																														
<input type="checkbox"/>	<input type="checkbox"/>																													
4																														
<input type="checkbox"/>	<input type="checkbox"/>																													
5																														
	Link Selection ; Link No. 4 ~ 7																													
	Link Selection ; Link No. 8 ~ 11																													
	Link Selection ; Link No. 12 ~ 15																													
	Time Interval Adjustment before Paging Pre-announce tone	1 ~ 2 sec	None																											
SW-B	<table border="1"> <tr><td>OFF</td><td>ON</td></tr> <tr><td><input type="checkbox"/></td><td><input type="checkbox"/></td></tr> <tr><td>1</td><td></td></tr> <tr><td><input type="checkbox"/></td><td><input type="checkbox"/></td></tr> <tr><td>2</td><td></td></tr> <tr><td><input type="checkbox"/></td><td><input type="checkbox"/></td></tr> <tr><td>3</td><td></td></tr> <tr><td><input type="checkbox"/></td><td><input type="checkbox"/></td></tr> <tr><td>4</td><td></td></tr> <tr><td><input type="checkbox"/></td><td><input type="checkbox"/></td></tr> <tr><td>5</td><td></td></tr> <tr><td><input type="checkbox"/></td><td><input type="checkbox"/></td></tr> <tr><td>6</td><td></td></tr> </table>	OFF	ON	<input type="checkbox"/>	<input type="checkbox"/>	1		<input type="checkbox"/>	<input type="checkbox"/>	2		<input type="checkbox"/>	<input type="checkbox"/>	3		<input type="checkbox"/>	<input type="checkbox"/>	4		<input type="checkbox"/>	<input type="checkbox"/>	5		<input type="checkbox"/>	<input type="checkbox"/>	6		Conference	Activate	Not Activate
	OFF	ON																												
	<input type="checkbox"/>	<input type="checkbox"/>																												
	1																													
	<input type="checkbox"/>	<input type="checkbox"/>																												
	2																													
<input type="checkbox"/>	<input type="checkbox"/>																													
3																														
<input type="checkbox"/>	<input type="checkbox"/>																													
4																														
<input type="checkbox"/>	<input type="checkbox"/>																													
5																														
<input type="checkbox"/>	<input type="checkbox"/>																													
6																														
	Call Transfer																													
	Priority & Executive Priority																													
	Paging, Paging during normal calls																													
	Calling tone Duration selection	0.7 Sec.	1.3 Sec.																											
	System Size Selection	EX-520	EX-510																											
SW-C	<table border="1"> <tr><td>OFF</td><td>ON</td></tr> <tr><td><input type="checkbox"/></td><td><input type="checkbox"/></td></tr> <tr><td>1</td><td></td></tr> <tr><td><input type="checkbox"/></td><td><input type="checkbox"/></td></tr> <tr><td>2</td><td></td></tr> <tr><td><input type="checkbox"/></td><td><input type="checkbox"/></td></tr> <tr><td>3</td><td></td></tr> <tr><td><input type="checkbox"/></td><td><input type="checkbox"/></td></tr> <tr><td>4</td><td></td></tr> <tr><td><input type="checkbox"/></td><td><input type="checkbox"/></td></tr> <tr><td>5</td><td></td></tr> <tr><td><input type="checkbox"/></td><td><input type="checkbox"/></td></tr> <tr><td>6</td><td></td></tr> </table>	OFF	ON	<input type="checkbox"/>	<input type="checkbox"/>	1		<input type="checkbox"/>	<input type="checkbox"/>	2		<input type="checkbox"/>	<input type="checkbox"/>	3		<input type="checkbox"/>	<input type="checkbox"/>	4		<input type="checkbox"/>	<input type="checkbox"/>	5		<input type="checkbox"/>	<input type="checkbox"/>	6		Paging Pre-announce Tone Duration Selection	1 Sec.	2 Sec.
	OFF	ON																												
	<input type="checkbox"/>	<input type="checkbox"/>																												
	1																													
	<input type="checkbox"/>	<input type="checkbox"/>																												
	2																													
<input type="checkbox"/>	<input type="checkbox"/>																													
3																														
<input type="checkbox"/>	<input type="checkbox"/>																													
4																														
<input type="checkbox"/>	<input type="checkbox"/>																													
5																														
<input type="checkbox"/>	<input type="checkbox"/>																													
6																														
	OFF																													
	OFF																													
	OFF																													
	OFF																													
	OFF																													

< PROGRAMMING DATA TABLE>(1)

Please record the type of station, call check, additional data and special notes in blank columns.

Function Table For Stations (1)

Name	Station No.	Function	Executive Priority	Secretary Station No.	Master Station No.	Station Paging Zone No.					
	200										
	201										
	202										
	203										
	204										
	205										
	206										
	207										
	208										
	209										
	210										
	211										
	212										
	213										
	214										
	215										
	216										
	217										
	218										
	219										
	220										
	221										
	222										
	223										
	224										
	225										
	226										
	227										
	228										
	229										
	230										
	231										

< PROGRAMMING DATA TABLE>(2)

Please record the type of station, call check, additional data and special notes in blank columns.

Function Table For Stations (2)

Name	Station No.	Function	Executive Priority	Secretary Station No.	Master Station No.	Station Paging Zone No.						
	232											
	233											
	234											
	235											
	236											
	237											
	238											
	239											
	240											
	241											
	242											
	243											
	244											
	245											
	246											
	247											
	248											
	249											
	250											
	251											
	252											
	253											
	254											
	255											
	256											
	257											
	258											
	259											
	260											
	261											
	262											
	263											

< PROGRAMMING DATA TABLE>(3)

Please record the type of station, call check, additional data and special notes in blank columns.

Function Table For Stations (3)

Name	Station No.	Function	Executive Priority	Secretary Station No.	Master Station No.	Station Paging Zone No.						
	264											
	265											
	266											
	267											
	268											
	269											
	270											
	271											
	272											
	273											
	274											
	275											
	276											
	277											
	278											
	279											
	280											
	281											
	282											
	283											
	284											
	285											
	286											
	287											
	288											
	289											
	290											
	291											
	292											
	293											
	294											
	295											

< PROGRAMMING DATA TABLE>(4)

Please record the type of station, call check, additional data and special notes in blank columns.

Function Table For Stations (4)

Name	Station No.	Function	Executive Priority	Secretary Station No.	Master Station No.	Station Paging Zone No.						
	296											
	297											
	298											
	299											
	300											
	301											
	302											
	303											
	304											
	305											
	306											
	307											
	308											
	309											
	310											
	311											
	312											
	313											
	314											
	315											
	316											
	317											
	318											
	319											
	320											
	321											
	322											
	323											
	324											
	325											
	326											
	327											

< STATION PAGING TABLE >

Wiring table of Station Paging Assignment Plug Located at the back of the frame of this Exchange.

Department	Zone	First Station No.	Last Station No.
	1		
	2		
	3		
	4		
	5		
	6		
	7		

Station paging connection table (LMU-52A Unit)

LMU NO.	LMU Station No.	Paging distribution line							Unrequired paging line							Input short-circuit			
		0	1	2	3	4	5	6	7	0	1	2	3	4	5	6	7	JP1	JP2
		JP3	JP4	JP5	JP6	JP7	JP8	Jp9	JP10	JP11	JP12	JP13	JP14	JP15	JP16	JP17			
1	200-207																		
2	208-215																		
3	216-223																		
4	224-231																		
5	232-339																		
6	240-247																		
7	248-255																		
8	256-263																		
9	264-271																		
10	272-279																		
11	280-287																		
12	288-295																		
13	296-303																		
14	304-311																		
15	312-319																		
16	PIU																		

Note 1: Mark the disconnected jumper wire with "x".

Note 2: Jumper wire Nos. are different in the case of LMU-52.

<LINK CALL CHECK TABLE >

Used/unused	DLU	Link No	Call check	Remarks
	DLU 1 (CLU)	0		
		1		
		2		
		3		
	DLU2	4		
		5		
		6		
		7		
	DLU3	8		
		9		
		10		
		11		
	DLU4	12		
		13		
		14		
		15		



TOA ELECTRIC CO., LTD.
KOBE, JAPAN